

## Acoustic Wood Wall Slat Panels

Easy to install card-slot system panels that will enhance any wall or ceiling. These stylish panels come in a range of colours and veneers. Up to Class A Sound Absorption with a 9mm high quality PET felt backing. A labour and time-saving way of giving an area an epic design finish. Perfect for both domestic and commercial installs.

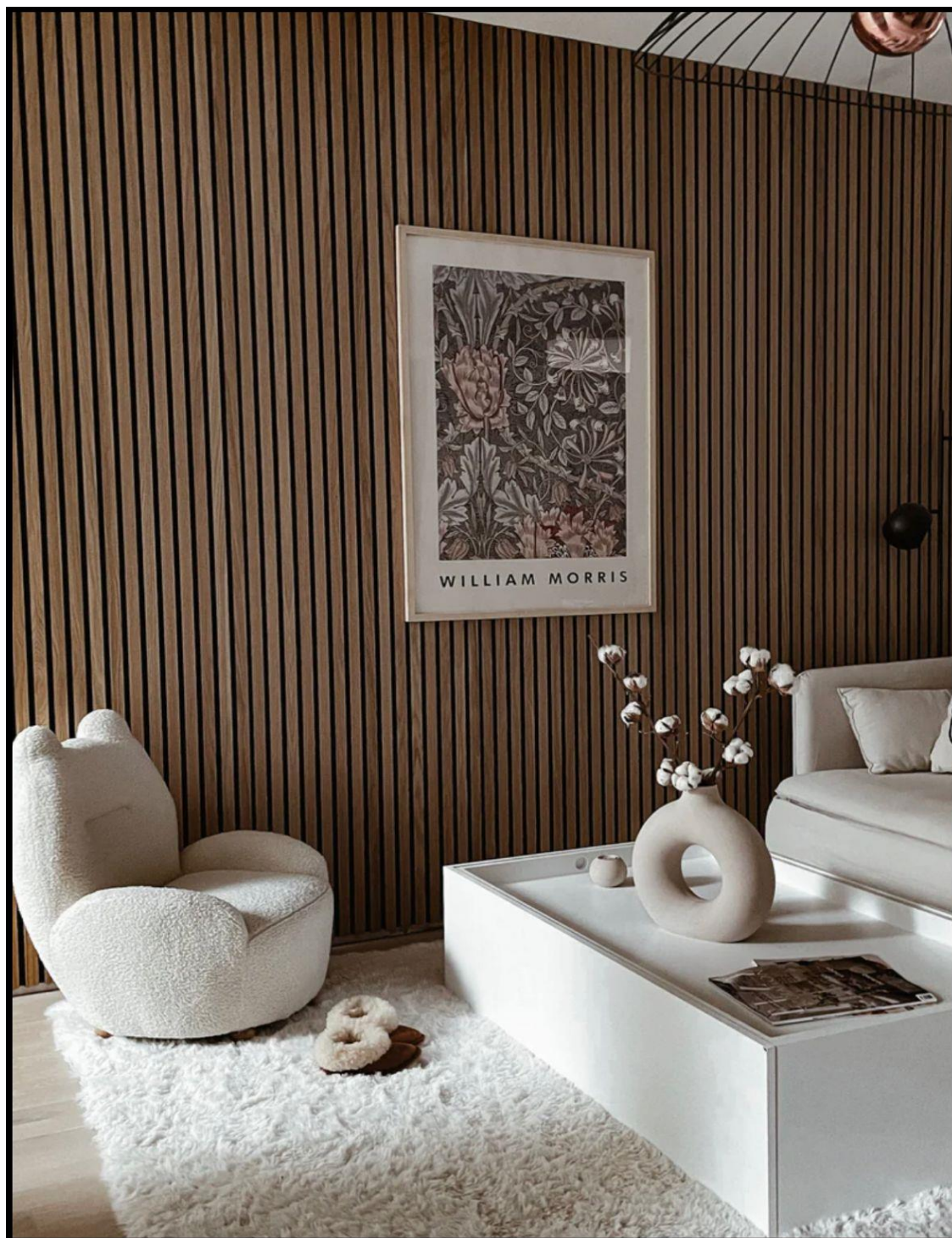

<b>Product</b>	Acoustic Slat Wall Panel
<b>Base Material</b>	100% Recycled High Grade PET Felt 1700 mg/2 density acoustic backing board with black sustainably sourced MDF wooden slat fitted
<b>Surface Material</b>	Natural Wood Veneer   Technical Wood Veneer
<b>Panel Dimensions</b>	2400mm (l) x 600mm (w) x 21mm (d)
<b>Slat Detail</b>	Slat width 27mm   Distance between slats 13mm
<b>Coverage</b>	1.44m <sup>2</sup> per Panel
<b>Weight</b>	Approximately 12kg per panel
<b>Colours Available</b>	Natural Veneer: Natural Oak   Walnut Technical Veneer: Light Grey Oak   Burnt Walnut
<b>Features</b>	Easy to Install   High Acoustic Qualities   Light Weight   Decorative   Sustainable
<b>Usage</b>	Acoustics   Interior Design   Accent & Feature Wall   Focal Point   Walls & Ceilings
<b>Applications</b>	Domestic Property   Office   Retail   Education   Healthcare   Sound Studios   Cinemas   Theatres   Bars & Restaurants   Commercial Property



Sound Absorbing



Sustainable



Fast & Efficient Delivery



Quick & Easy Installation



Looks great



[www.thewoodwallpanelco.co.uk](http://www.thewoodwallpanelco.co.uk)  
Email: [enquiries@thewoodwallpanelco.co.uk](mailto:enquiries@thewoodwallpanelco.co.uk)  
Tel: 01242 850633